



KALAHARI
CONCRETE & CONSTRUCTION

KALAHARI

CONCRETE &
CONSTRUCTION



Company Overview

Kalahari Concrete and Construction, a subsidiary of Kalahari Drilling and Exploration Ltd. It is a Wholly owned Zambian company and is registered under the companies Act of 1994. The Company was formed in 2011, with the main goal of providing construction and building products and services such as piling, foundation, slabs and paving works.

To achieve our goals, the company has profoundly invested in an active manufacturing plant, up-to-date equipment and qualified personnel; in response to various professional challenges, as well as being compliant to the legal requirements, parameters and specifications as recommended by the different professional bodies responsible for meeting both local and international standards. All this has been acquired and achieved at great cost.

Our vision is to transform our company into one of the leading professional Civil and Building Construction Services Providers in Zambia through dedication, hard work and by observing all guidelines as laid down by the statutory bodies such as the National council for construction, Engineering institute of Zambia and Road Development Agency (RDA). Kalahari Concrete and Construction Limited provides its customers with an unparalleled service, delivered locally and tailored to each customer's precise needs and/or specifications.

Our competitive advantage is offered through a one shop and an efficiently cost effective approach to construction and other civil works. As Per our proven track record, we consistently satisfy and often outperform our clients' expectations, by delivering integrated innovation solutions, a high quality end product and a devoted experience workforce. Our reputation is founded on a corporate culture emphasizing safety, humility, teamwork, community & indigenous engagement and long term client relations. We focus on establishing and supporting a client base in the public, private sectors, provincial & local authorities as well as other government departments.





Mission

To gain market leadership by providing innovative solutions in the construction industry through excellence in our operation to our target markets

Vision

To grow into a leading construction company in our target market through provision of excellent, modern and ground breaking solutions; by means of a highly trained, motivated and self-driven team

Values

Value for our customers

Integrity

Collaboration

Excellence





PRODUCTS AND SERVICES

CIVIL WORKS

PILING FOUNDATION WORKS AND CONCRETE SLABS
FOR DOMESTIC, INDUSTRIAL AND AGRICULTURAL
STRUCTURES

DAM WALLS

PRE-STRESSED CONCRETE BRIDGES

PAVED PARKING LOTS, PEDESTRIANS AND CYCLE TRACKS

STORM DRAINS

CONSTRUCTION OF ROADS AND BUILDING



Our Staff

Kalahari Concrete and Construction Ltd. is run by vibrant, skillful and innovative
Zambians sporting immense experience in concrete production and construction,
providing top quality services and products that have stood the test of time.

Our Banks

First National Bank, Barclays Bank (Z) Ltd, Access Bank (Z) Ltd





Projects Successfully Completed

The company has fruitfully undertaken among many other construction and civil projects, the following:

Supplied all concrete for NAPSA Levy Mall, alongside Group5 Construction Company

Supplied all concrete for Mandahill Mall alongside WBHO Construction Company

Construction of Milking Parlour and Sheds at Galaunia Farms

Construction of Zamseed Sheds at Zamseed Farm

Supply of Pre-Mix Concrete for the construction of the Saudi Arabian Embassy Complex

Construction of VIP Latrines for the Millenium Challenge Project

Currently Running Projects

Construction of filling Stations for ZESCO Limited

Supply of Concrete to ZESCO Leopards Hill Substation

Supply of Concrete to ZESCO Lusaka West





Currently Running Projects





Clientele

Our customers include private companies, mining firms, government organisations and private individuals represent our esteemed client base

Below is a list of companies that we have provided services to and supplied our products

Hong Cheng Construction Company

LIMECO

Group 5 - Levy Park Project

WBHO - Manda Hill Project

Petroda

NEMERIT - Multi Facility Economic Zone Pharmaceutical Project

CC Nightclub

Tala Construction

Disaster Management Unit - Bridge Project

Zambeef

Trade Kings

Universal Mining



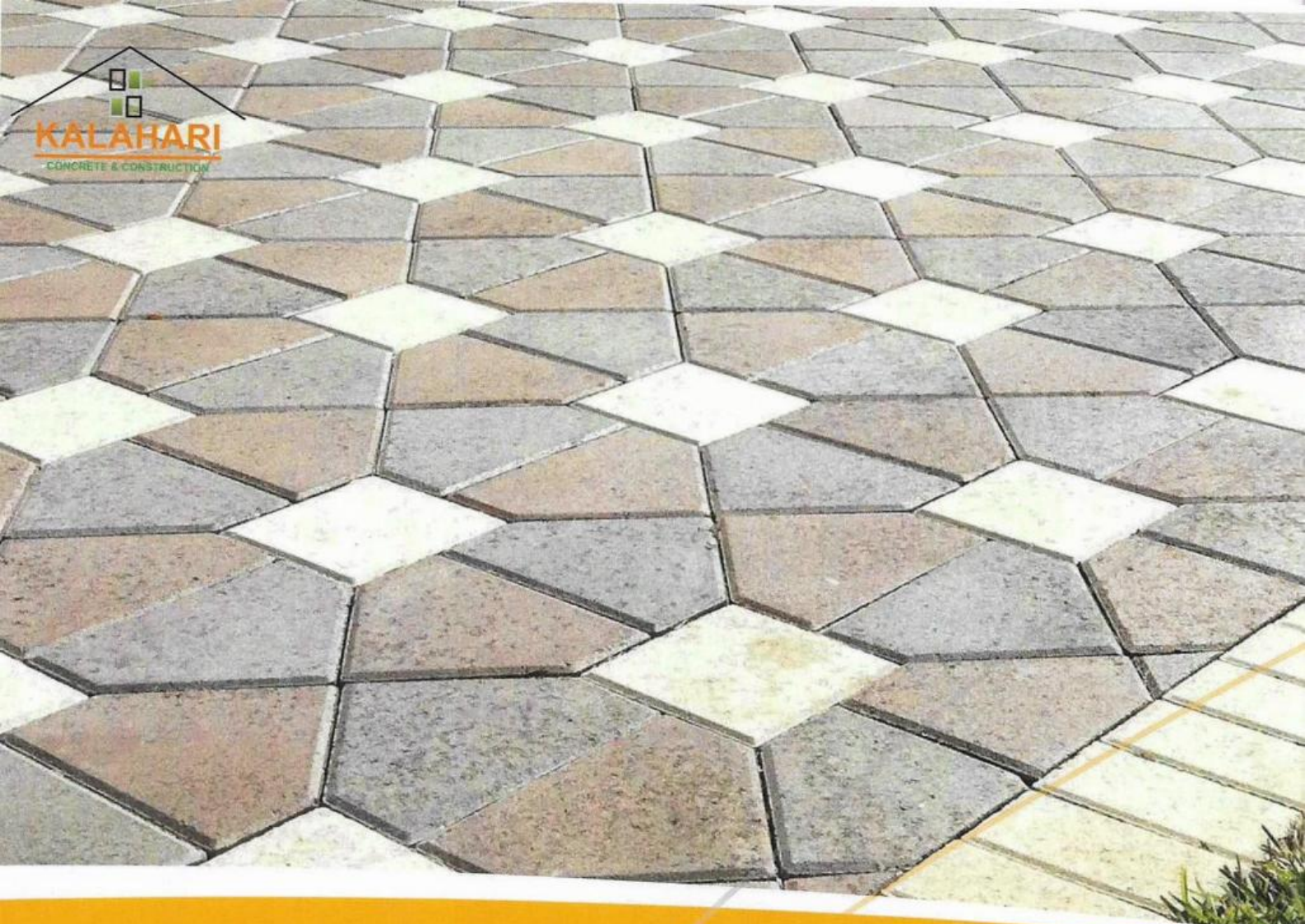





Republic Of Zambia

**CERTIFICATE OF INCORPORATION
OF A PRIVATE COMPANY LIMITED BY SHARES**

(Section 10)

**This is to certify that KALAHARI CONCRETE AND
CONSTRUCTION LIMITED** is on and from the 14th day of October, 2011
incorporated as a private company limited by shares.

Given under my hand and seal at Lusaka, Zambia, this 14th day of October, 2011.



L. S. Thole

Assistant Registrar of Companies

(Note that this certificate is not valid unless the official seal of the Registrar of Companies has been affixed.)

00211111



**ZAMBIA
REVENUE
AUTHORITY** | My Tax
Your Tax
Our Destiny

General Tax Clearance Certificate

TPIN: 1002106398

Jurisdiction: ISMTO Lusaka Province

Taxpayer Name: KALAHARI CONCRETE AND CONSTRUCTION LIMITED
Physical Address: 20518 OFF MUMBWA ROAD Chivuka Area
Lusaka



Province: LUSAKA PROVINCE
Email: kwalya.kalahari@gmail.com
Contact Number: 0977848567

Date: 23/01/2023
Certificate Number: 2382668338

Dear Sir/Madam

RE: TAX CLEARANCE CERTIFICATE FOR KALAHARI CONCRETE AND CONSTRUCTION LIMITED -

This is to certify that KALAHARI CONCRETE AND CONSTRUCTION LIMITED trading as KALAHARI CONCRETE AND CONSTRUCTION LIMITED with TPIN 1002106398 is duly registered for tax purposes.

In addition, this tax clearance certificate has been issued to KALAHARI CONCRETE AND CONSTRUCTION LIMITED trading as KALAHARI CONCRETE AND CONSTRUCTION LIMITED pursuant to section 81 B of the Income Tax Act (CAP 323).

This certificate is valid up to 31/12/2023.

Accordingly, in terms of section 81 B of the Income Tax Act, for the duration of this certificate, the above named is free to conduct business in line with the trading license held.

Please note that any established act of non-compliance with the provisions of the Income Tax Act shall invalidate this Certificate.

Yours Faithfully,

JOSEPH NONDE
Commissioner - Direct Taxes
Zambia Revenue Authority

NOTE: This notice has been issued for and on behalf of the Commissioner General

Zambia Revenue Authority Domestic Taxes Division
Enquiries Email: advice@zra.org.zm Website: www.zra.org.zm
ZRA National Call Center: 4111
Revenue House - P.O.BOX 35710, Lusaka



THE ENGINEERING REGISTRATION BOARD



PRACTISING CERTIFICATE

2023

This is to certify that

**KALAHARI CONCRETE AND
CONSTRUCTION LIMITED**

has been authorised to practice
Engineering in Zambia in

Civil Engineering

Date: **13th February 2023**

EngRB No.: **610901131010530** Class: **C3**

Receipt No.: **0059**



Registrar



005589



NATIONAL COUNCIL FOR CONSTRUCTION CERTIFICATE OF CONTRACTOR REGISTRATION

This is to certify that

KALAHARI CONCRETE AND CONSTRUCTION LIMITED

has in terms of the NCC Act No. 10 of 2020 been registered in

**GRADE 3
CATEGORY B
General Building and Housing**

(Zambian-Citizen Owned)

**FOR THE PERIOD JANUARY 2023 TO DECEMBER 2023 WHICH ENTITLES THEM TO ENTER INTO
CONSTRUCTION WORKS CONTRACTS IN ACCORDANCE WITH THIS GRADE AND CATEGORY**

Executive Director

Registration No: 3BZCO-5008/NCC-2V1

Director-Registration & Regulation

Serial No: ZCO/85V12/3B-0213



Certificate valid only up to 31 December 2023

03-20/ 08843



NATIONAL COUNCIL FOR CONSTRUCTION CERTIFICATE OF CONTRACTOR REGISTRATION

This is to certify that

KALAHARI CONCRETE AND CONSTRUCTION LIMITED

has in terms of the NCC Act No. 10 of 2020 been registered in

**GRADE 6
CATEGORY R
General Roads and Earthworks**

(Zambian-Citizen Owned)

**FOR THE PERIOD JANUARY 2023 TO DECEMBER 2023 WHICH ENTITLES THEM TO ENTER INTO
CONSTRUCTION WORKS CONTRACTS IN ACCORDANCE WITH THIS GRADE AND CATEGORY**

Executive Director

Registration No: 6RZCO-5008/NCC-2V1

Director-Registration & Regulation

Serial No: ZCO/85V12/6R-3998



Certificate valid only up to 31 December 2023

03-20/ 08919



Welcome to the e-Tendering Platform
This is your registration information as at 02/03/2023:

Supplier details	
Organisation name	KALAHARI CONCRETE AND CONSTRUCTION LTD
Company Registration Number	96359
Tax Payer's Identification Number	1002074814
ZPPA Registration Number	4837
Company type	Local Company
Address	PLOT 17126 MUMBWA ROAD
Postal code	10101
City	LUSAKA
Country	Zambia
Phone Number	0973323210
Shareholders	3
CEEC category	
Valid Until	02/03/2024

You have registered in accordance with the Tender Regulations (Public Procurement Act No 12 of 2008) of the laws of Zambia to supply Goods and Services to Public Institutions in the following categories:

Areas of Interest

31000000-Manufacturing Components and Supplies
 22101901-Concrete mixers or plants
 27112205-Concrete vibrators
 30101717-Concrete beams
 30102802-Concrete pilings
 30131502-Concrete blocks
 30131603-Concrete bricks
 30222035-Culverts
 40142109-Concrete pipe
 73121805-Concrete or aggregates or stone products manufacturing services
 73150000-Manufacturing support services
 72130000-General building construction
 72131500-Residential construction
 72101700-Concrete work



National Pension Scheme Authority

COMPLIANCE CERTIFICATE

Issued to

KALAHARI CONCRETE AND CONSTRUCTION LIMITED

LUSAKA

Employer Number 1724382
This certificate is Valid up to 31st March 2023

Issuing Authority

14 MAR 2023

8165304



CONTACTS

+260973323210

+260770794536

+260955849567

+260977849567

Concrete.Kalahari@gmail.com

THIRD PARTY RESOURCE DISCLAIMER....., MISC.....